

Tell es-Safi/Gath I: The 1996 – 2005 Seasons

Volume 1: Text

Edited by Aren M. Maeir

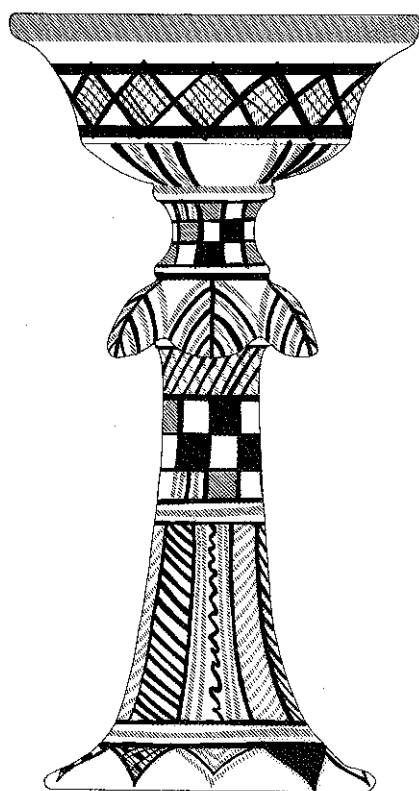

2012

HARRASSOWITZ VERLAG · WIESBADEN
in Kommission

Contents

VOLUME I: TEXT

Preface. <i>Aren M. Maeir</i>	III
Chapter 1 – The Tell es-Safi/Gath Archaeological Project 1996-2010: Introduction, Overview and Synopsis of Results. <i>Aren M. Maeir</i>	1
Chapter 2A – History of Research: 1838 to 1996. <i>Aren M. Maeir</i>	89
Chapter 2B – History of Research: A Reanalysis of Bliss and Macalister's Excavations at Tell es-Safi/Gath in 1899. <i>Rona S. Avissar and Aren M. Maeir</i>	109
Chapter 3 – The Environmental Background of Tell es-Safi/Gath and Its Vicinity. <i>Oren Ackermann and Hendrik J. Bruins</i>	123
Chapter 4 – Possible Involvement of Tell es-Safi (Tel Zafit) in the Amarna Correspondence. <i>Anson F. Rainey (z"l)</i>	133
Chapter 5 – Philistine Gath in the Biblical Record. <i>Yigal Levin</i>	141
Chapter 6 – Tell es-Safi/Gath in the Medieval and Modern Periods. <i>Adrian J. Boas</i>	153
Chapter 7 – Tell es-Safi in the Ottoman Cadastral Surveys (ca. 1519-1557 CE). <i>Haggay Etkes</i>	165
Chapter 8 – The Location, Size and Periods of Settlement at Tell es-Safi/Gath: The Surface Survey Results. <i>Joe Uziel and Aren M. Maeir</i>	173
Chapter 9 – The Stratigraphy and Architecture of Area A: Strata A1-A5. <i>Alexander Zukerman and Aren M. Maeir</i>	183
Chapter 10 – The Architecture and Stratigraphy of Area E: Strata E1-E5. <i>Itzhaq Shai, Joe Uziel, and Aren M. Maeir</i>	221
Chapter 11 – The Early Bronze Age III Pottery from Area A. <i>Joe Uziel and Aren M. Maeir</i>	235
Chapter 12 – The Late Bronze Age Pottery. <i>Yuval Gadot, Assaf Yasur-Landau and Joe Uziel</i>	241
Chapter 13 – Iron Age I and Early Iron Age IIA Pottery. <i>Alexander Zukerman</i>	265
Chapter 14 – The Late Iron Age IIA Pottery Assemblage from Stratum A3. <i>Itzhaq Shai and Aren M. Maeir</i>	313
Chapter 15 – Iron Age IIB Pottery from Stratum A2. <i>Rona S. Avissar and Aren M. Maeir</i>	365
Chapter 16 – Provenience and Technological Studies of Pottery. <i>David Ben-Shlomo</i>	383

Chapter 17 – Using Data Mining Techniques for the Analysis of Pottery from Tell es-Safi/Gath. <i>Zachi Zweig</i>	429
Chapter 18A – Excavated Stamp-Seal Amulets. <i>Othmar Keel and Stefan Münger</i>	455
Chapter 18B – Unprovenanced Glyptics from Tell es-Safi/Gath: 2005-2006. <i>Manfred Görg and Stefan J. Wimmer</i>	463
Chapter 19 – Weaving Implements. <i>Deborah Cassuto</i>	467
Chapter 20 – Hieratic Inscriptions from Tell es-Safi/Gath. <i>Stefan J. Wimmer</i>	485
Chapter 21 – A Preliminary Report on the Ground Stone Objects. <i>Jill Citron-Katz</i>	491
Chapter 22 – The Chipped Stone Assemblage from Tell es-Safi/Gath: Preliminary Observations. <i>Steven A. Rosen, Chen Ben-Ari, and Zohar Gotesman</i>	501
Chapter 23 – Further Insights on the Notched Scapulae from Stratum A3. <i>Alexander Zukerman, Haskel Greenfield, Liora Kolska Horwitz, Justin S. E. Lev-Tov, and Aren M. Maeir</i>	509
Chapter 24 – The Environmental and Paleogeographical History of Tell es-Safi/Gath during the Last Eight Millennia. <i>Oren Ackerman, Noam Greenbaum, Hendrik J. Bruins, Mira Bar-Matthews, Avner Ayalon, Ahuva Almogi-Labin, Bettina Schilman, Michael Davis, and Aren M. Maeir</i>	531
Chapter 25 – The Early Bronze Age in the Judean Shephelah. <i>Ayelet Levy-Reifer</i>	557
Chapter 26 – Ground Penetrating Radar Studies at Tell es-Safi/Gath: 2003-2005. <i>Jessie A. Pincus</i>	567
Chapter 27 – Preliminary Archaeobotanical Research at Tell es-Safi/Gath – The 1997-2002 Seasons. <i>Yael Mahler-Slasky and Mordechai E. Kislev</i>	579
Chapter 28 – A Preliminary Report on the Late Bronze and Iron Age Faunal Assemblage from Tell es-Safi/Gath. <i>Justin S. E. Lev-Tov</i>	589
Appendix A – Methodology of Excavation, Recording, and Processing of Finds. <i>Aren M. Maeir and Alexander Zukerman</i>	613

VOLUME II: PLATES

List of Plates	I
----------------	---

Plates

Preface

This volume is the child of a long and drawn out birthing process, one which was assisted by many highly motivated participants. While its completion took much longer than originally planned, it is hoped that the final result was well worth the long wait. As this is hopefully the first of a series of volumes reporting on the results of the ongoing Tell es-Safi/Gath Archaeological Project, I hope that this volume, and the ones that follow, will illustrate the interesting results of the project. Although since the beginning of the project many short studies have been published relating to the various results of the project, the current volume (and those that will follow), should enable a more comprehensive overview of the finds and their significance.

While there were many collaborators in the project over the years, I would particularly like to thank the various contributors to this volume, who took part in the writing of the various chapters, for all their efforts in completing the chapters. I also most gratefully acknowledge the non-ending, tireless, highly motivated, and enthusiastic work of the core staff of the Tell es-Safi/Gath Archaeological Project over the last decade or so. In particular, especially in regard to the “nitty-gritty” work entailed in the preparation of the volume, I am forever indebted to Itzhaq Shai, Joe Uziel and Alexander Zukerman, who worked and reworked numerous renderings of the texts and illustrations – up until the final version that appears here, and had critical, but very constructive, comments and input throughout the entire process. Without their pivotal role in the work – this volume would not have appeared!

Finally, I would like to lovingly thank my family, and in particular my partner-in-life Adina, for the many years of supporting my (often inexplicable) passion for the study of the past.

Aren M. Maeir

Jerusalem/Ramat-Gan, August 2011

Tell es-Safi/Gath I: The 1996 – 2005 Seasons

Volume 2: Plates

Edited by Aren M. Maeir

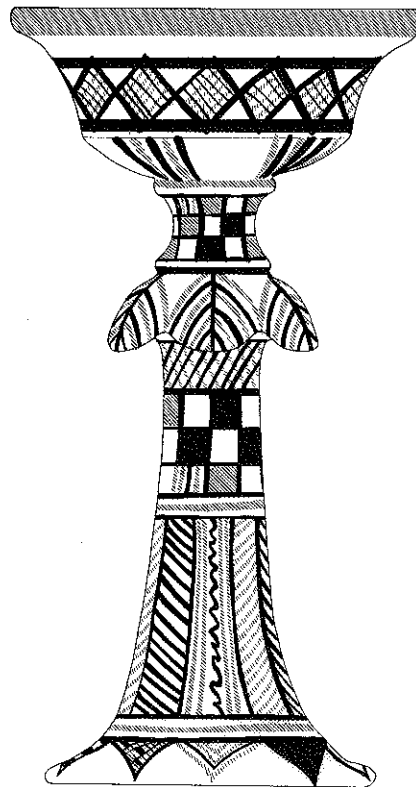

2012

HARRASSOWITZ VERLAG · WIESBADEN
in Kommission

Contents

VOLUME I: TEXT

VOLUME II: PLATES

List of Plates

- Pl. 1.1:** **A:** 1997 excavation team; **B:** Staff of the 1998 season.
- Pl. 1.2:** **A:** 1999 excavation team; **B:** 2001 excavation team.
- Pl. 1.3:** **A:** Staff of the 2002 season; **B:** 2004 excavation team.
- Pl. 1.4:** **A:** 2004 excavation team; **B:** Staff of the 2005 season with the president of Bar-Ilan University, Prof. Moshe Kaveh.
- Pl. 1.5:** **A:** Staff of the 2006 spring season; **B:** Partial group of team members of the 2007 season.
- Pl. 1.6:** **A:** 2009 excavation team; **B:** 2010 Excavation Team.
- Pl. 6.1:** Medieval and modern pottery.
- Pl. 8.1:** Division of survey fields.
- Pl. 8.2:** **A:** EB I surface scatter; **B:** EB II/III surface scatter.
- Pl. 8.3:** **A:** MB II surface scatter; **B:** LB surface scatter.
- Pl. 8.4:** **A:** Iron Age I surface scatter; **B:** Iron Age IIA surface scatter.
- Pl. 8.5:** **A:** Iron Age IIB surface scatter; **B:** Persian Period surface scatter.
- Pl. 8.6:** **A:** Late Roman/Byzantine surface scatter; **B:** Crusader surface scatter.
- Pl. 8.7:** Chalcolithic, Early Bronze and Middle Bronze Age pottery.
- Pl. 8.8:** Late Bronze and Iron Age I pottery.
- Pl. 8.9:** Iron Age II pottery.
- Pl. 8.10:** Persian, Hellenistic, Byzantine, Crusader, Mamluk and Ottoman pottery.
- Pl. 9.1:** Plan of Stratum A4 (center). **A:** Earlier phase; **B:** Later phase.
- Pl. 9.2:** Area A, plan of Stratum A5 (east).
- Pl. 9.3:** Area A, plan of Stratum A4 (east).
- Pl. 9.4:** Central and western part of Area A, plan of Stratum A3.
- Pl. 9.5:** Eastern part of Area A, plan of Stratum A3.
- Pl. 9.6:** Area A, plan of Stratum A2.
- Pl. 9.7:** Area A, schematic plans of Strata A3 and A2 showing the location of sections.
- Pl. 9.8:** Schematic sections of Area A, showing the relationship between Strata A3 and A2, as seen in various sections: **A:** Squares 223/79A-B; **B:** Square 223/89A; **C:** Square 223/89B.
- Pl. 9.9:** Area A, plan and section of the Stratum A2 Installation 11015 in Square 223/78A.
- Pl. 9.10:** **A:** Contour map of the site showing the location of the Muslim cemeteries; **B:** Typical position of human skeletons from Stratum A1 burials.
- Pl. 9.11:** Area A, general plan of Stratum A1 burials (see detailed plans in **Pl. 9.12**).
- Pl. 9.12:** Area A, detail of Stratum A1 burials.
- Pl. 9.13:** Area A, Section I.
- Pl. 9.14:** Area A, Section II.
- Pl. 9.15:** Area A, Section III.
- Pl. 9.16:** Area A, Section IV.
- Pl. 9.17:** Area A, Section V.
- Pl. 9.18:** Area A, Sections VI and VII.
- Pl. 9.19:** Area A, Section VIII.
- Pl. 9.20:** Area A, Sections IX and X.
- Pl. 9.21:** Area A, Section XI.
- Pl. 9.22:** Area A, Sections XII and XIII.
- Pl. 9.23:** Area A, Section XIV.

- Pl. 9.24:** Aerial views of Area A (south at top). **A:** General view of the area. The easternmost excavation square of the area is indicated by the arrow; **B:** Central and eastern sub-areas, where Strata A5-A4 were revealed as marked.
- Pl. 9.25:** **A:** Strata A5-A3 in the central part of Area A. Sq. 223/80C-90A, looking northwest. Foreground: Str. A4 (center) Wall 43511, with its western end running under Str. A3 Wall 23031; background: Str. A4 (center) Wall 33046, Str. A4 (center) Floor 53032 abutting its western face and Str. A4 (center) Wall 53015; **B:** Strata A4-A3, Sq. 223/80C-D, 90A, looking northeast. Foreground: Str. A4 (center) Walls 43511, 33046 and 53046; background: Str. A3 Wall 43500.
- Pl. 9.26:** **A:** Strata A5-A3, Sq. 223/80C-D, 90A-B looking south. Foreground: Str. A4 Wall 53015; left: Str. A3 Wall 43500 with its foundation trench cutting into the eastern face of Str. A4 wall 63063; right: Str. A4 (center) Wall 33046; background: Str. A3 Wall 23022; **B:** Strata A4-A2 in Sq. 223/90A-B, looking south. Foreground: Str. A4(center) Wall 23015; center: superimposed Walls 43500 of Str. A3 and 13033 of Str. A2; background: southern part of Str. A3 Building 23033.
- Pl. 9.27:** **A:** Strata A4-A3 in Sq. 223/89B, looking northeast. Center: Stratum A3 Wall 53038 and to its right, Str. A4 (center) Walls 53036 and 63012; upper right: the southern end of Str. A3 Wall 22040; **B:** Str. A4 (center) Floor 72042 and Pit 72030 in the western part of Sq. 223/80C, looking east. Lower right: Wall 33046; **C:** Str. A4 remains in the southeast part of Sq. 223/80C, looking east. Lower right: Wall 33046; left: Wall 53015; upper right eastern and southern balks.
- Pl. 9.28:** **A:** A concentration of trapezoid loomweights on Str. A5 (center) Floor 53033 in Sq. 223/90A, looking south; **B:** Two complete vessels on Str. A5 (center) Floor 530033 in Sq 223/90A, looking north (note the north arrow on the plaque in incorrect).
- Pl. 9.29:** **A:** Concentration of animal bones in Str. A4 (center) Debris 53030, in the NE part of Sq. 223/90A, looking west; **B:** Sq. 224/71A-D, general view on Str. A5-A4 (east) remains, looking north; Wall 45032 is in the foreground.
- Pl. 9.30:** **A:** Remains of Str. A5-A4 (east) in Sq. 224/71A, C looking north. Inst. 73049 is in the foreground. Stone Layer 73007, seen on the northern balk of Sq. 224/71C is marked with an arrow; **B:** Remains of Str. A5-A2 in Sq. 24/71B, D, looking north. Wall 73034 is in the center, the north arrow is located on a plastered portion on Floor 74063. The level of the possible Str. A4 Floor 73073 is marked with an arrow.
- Pl. 9.31:** **A:** Remains of Str. A5-A3 in Sq. 224/71A, looking north. Right: Str. A5 (east) Walls 73034 and 73055. Top: Str. A3 Inst. 44029; left: Floor 73053 and related installations; **B:** Detail of Str. A5 (east) installation west of Building 73057, Sq. 224/71A, looking south.
- Pl. 9.32:** **A:** Remains of Str. A5-A4 (east) in Sq. 224/71C, looking north. Lower left: Installation 73049; Upper left: corner of Walls 73037 and 73052; **B:** Remains of Str. A3-A2 in Sq. 223/79A, looking southeast. Lower right: Str. A3 Walls 42016 and 42035; Center: Str. A3b Pebble Floor 51039; Top left: Str. A2 Wall 12014 and Bench 51037.
- Pl. 9.33:** **A:** Storage jars on Str. A3 Floor 51042 in Sq. 223/78B, looking west. Note the layer of crushed chalk in the destruction debris. The level of Str. A2 courtyard surfaces is marked by an arrow; **B:** Remains of Str. A3-A2 in Sq. 223/79A-D, looking southeast. Center: Str. A2 Wall 12014 and Bench 51037 and Str. A3a Installation 42009.
- Pl. 9.34:** **A:** Remains of Str. A3-A2 in Sq. 223/79C-D, looking southeast. Lower right: Str. A2 Walls 22030 and 22301; lower left: Str. A3a Pavement/Steps 51047. Center and upper left: Str. A3 Wall 51034, Pavement 51016 and Basin 32037; **B:** Remains of Str. A3 in Sq. 223/79A-D, looking east. Upper left: Wall 61025 and Platform 61048.
- Pl. 9.35:** **A:** General view of the northwestern part of Str. A3 Building 23033, view to the southeast. Center: Room 32040; **B:** Remains of Str. A3 and A2 in Sq. 223/79A-D, looking south. Center: Str. A3 Wall 61025, Platforms 61047 and 61048 and Basin 32037; upper right: Str. A2 Walls 22030 and 22031. The upper interface of the Str. A3 destruction debris on the southern balk of Sq. 223/79 D, just below the topsoil, is marked with an arrow.
- Pl. 9.36:** **A:** Str. A3 Bin 32043 in the corner of Wall 61025 and Platform 61048, looking west; **B:** Detail of Bin 32043, showing found inside.

- Pl. 9.37:** **A:** Str. A3 Platform 61047 in Sq. 223/79B, looking south; **B:** Str. A3 pebble Installation 72034, found under the upper surface of Floor 32040 in Sq. 223/79D, looking west.
- Pl. 9.38:** **A:** Remains of Str. A3 and A2 in northwestern part of Sq. 223/79B, looking northwest. Upper right: Str. A3 Installations 42032 and 42013. The level of the Str. A2 Surface is marked with an arrow; **B:** Str. A3 Installation 42032 in Sq. 223/79B, looking north.
- Pl. 9.39:** **A:** Str. A3 Basin 62037 in Sq. 223/89A, looking northeast. The level of Str. A2 Surface 62038 is marked with an arrow; **B:** Remains of Str. A3 and A2 in Sq. 223/89A looking southwest. Left and center: Str. A3 Basin 62037; Upper right: Str. A2 Wall 22030, floating above Str. A3 Floor 62027 (marked with an arrow).
- Pl. 9.40:** **A:** Str. A3 remains in the southwestern part of Sq. 223/89A, looking west. Left: Wall 62021; Center: pottery in the Destruction Debris 62020, on floor 62039; **B:** Pottery vessels in Str. A3 Destruction Debris 22028 in the northeastern part of Sq. 223/89B. Left: Wall 22041.
- Pl. 9.41:** **A:** Str. A3 Installation 32012 in Sq. 223/89B, looking northwest. Wall 22040 is in the upper left; partially dismantled Str. A3a Wall 22041 is marked with an arrow; **B:** View of Installation 32012, looking south.
- Pl. 9.42:** **A:** Str. A3 remains in the southern part of Sq. 223/89B, looking southwest. Lower right: Walls 23031 and 22041; upper right: possible Brick Wall 43507; **B:** Remains of Str. A4-A3 in Sq. 223/80A, C, looking west. Top: Room 23033 (A3); lower right: Str. A4 (center) Walls 33046 and 51015; Str. A4 (center) accumulations underneath Str. A3 Wall 23031 are marked with an arrow.
- Pl. 9.43:** **A:** Remains of Str. A4-A2 in Sq. 223/79D, 89B, 80C and 80A-B, looking west. Foreground: Str. A2 Wall 13033; Lower left: Str. A3 Wall 23022; Background: the central part of Str. A3 Building 23033; **B:** Str. A3 Floor 63040 in Sq. 223/90C, looking northwest.
- Pl. 9.44:** **A:** Remains of Str. A3 in the southern part of Sq. 223/89B, looking southwest. Center: Wall 22040; upper right: sunken holemouth jar 22051; **B:** Intact Black-on-red juglet found in Str. A3 destruction debris in Room 23033, Sq. 223/80C, looking west.
- Pl. 9.45:** **A:** Artifacts found in the Str. A3 destruction debris on Platform 33050, in the eastern part of Sq. 223/90A, looking east. The vessels were found directly underneath the topsoil, and their upper portions were destroyed; **B:** Artifacts found in the Str. A3 destruction debris on Floor 23035, in the northern part of Sq. 223/90A, looking northeast. Note the intact krater turned upside down, the proximity of the topsoil, and the concentrations of white chalk in the destruction debris.
- Pl. 9.46:** **A:** Artifacts in the Str. A3 destruction debris in Sq. 223/90A, looking north. Note the proximity to the topsoil; **B:** Artifacts, including a petaled chalice in the Str. A3 destruction debris on Platform 33050, in the western part of Sq. 223/90A, looking north.
- Pl. 9.47:** **A:** Artifacts, including a lamp and a flask, in the Str. A3 destruction debris, on Platform 33050, in the western part of Sq. 223/90A, looking north; **B:** Foreground: Str. A3 Walls 43500 and 52058 in Sq. 223/80B, looking south. Chalk Floor 52060 is marked with an arrow.
- Pl. 9.48:** **A:** Ceramic vessels in the Str. A3 destruction debris in Rooms 44044 and 44045 in Sq. 224/71A, looking east. Note Pillar Base 44035 and Installation 44029; **B:** Remains of Str. A3 in Sq. 224/71A-D, looking south. Center: brick storage compartments. Wall 45021 is marked with an arrow.
- Pl. 9.49:** **A:** Str. A3 remains in Sq. 224/71 A-B, looking west; **B:** Pithos 44017 in situ in a brick storage compartment; **C:** Closeup view of Pithos 44017, Str. A3, Squares 224/71 A-B, looking west.
- Pl. 9.50:** **A:** Ceramic vessels, including a pedaled chalice, in the Str. A3 destruction debris to the south of Wall 45015, Sq. 224/71C-D, looking east; **B:** Str. A3 brick storage compartments in the northern part of Sq. 224/71D, looking south. Wall 45021 is on the left.
- Pl. 9.51:** **A:** Str. A3 storage compartment in Sq. 224/71D, looking south. Note the sunken holemouth jar 45027; **B:** Two sunken holemouth jars (45027) in Sq. 224/71D, looking south.
- Pl. 9.52:** **A:** Remains of Str. A3 in Sq. 71A-D, looking northwest. Right: Pavement 45034; Center: Wall 45021; Upper left: brick storage compartments in Rooms 33021 and 44044; **B:** Complete vessels and a possible working table in destruction debris of Str. A3, on floor 54018, in the southwestern corner of Sq. 224/72A, looking north.

- Pl. 9.53:** **A:** Remains of Str. A3 (Room 34026) in Sq. 224/72C, looking northwest; **B:** Str. A3 Pavement 45034 in Sq. 224/71D, looking north. Upper right: Walls 45033 and 54037; **C:** Pottery vessels in the Str. A3 destruction debris in Sq. 224/72C, Room 34026, looking west.
- Pl. 9.54:** **A:** Pottery and loomweights in Str. A3 destruction debris in the western part of Sq 224/72D, looking south; **B:** Pottery and grinding stones in Str. A3 destruction debris in the eastern part of Sq. 224/72D, looking northeast.
- Pl. 9.55:** **A:** Remains of Str. A3 on the slope of the terrace, Sq. 224/73C, looking southeast. Center: pottery in the destruction debris on Floor 74910; upper right: Walls 74914 and 74906; **B:** Remains of Str. A3 on the eastern slope of the terrace, Sq. 224/73C, looking southeast. Upper left: Wall 74906.
- Pl. 9.56:** **A:** Pottery vessels in the Str. A3 destruction debris in Sq. 224/73C, to the west of Wall 74906, looking northwest; **B:** Eastern Part of Str. A2 Building 21012, Sq. 223/78A-D, 88A-B, looking northeast. Surface 11018, seen on the northern balk of Sq. 224/88A, is marked with an arrow.
- Pl. 9.57:** **A:** Eastern part of Str. A2 Building 21012, Sq. 223/78C-D, 88A-B, looking southeast; **B:** Eastern part of Str. A2 Building 21012, Sq. 223/78A-D, 88A-B, looking southwest. Foreground: deep foundations of the northeastern outer wall of the building (Wall 11013).
- Pl. 9.58:** **A:** Northeastern corner of Str. A2 Building 21012. Surfaces and pavements around the building are marked with arrows, looking northeast; **B:** Basin 11015 in Str. A2 Building 21012, Sq. 223/78A, looking northwest.
- Pl. 9.59:** **A:** View of Basin 11015 in the Str. A2 Building 21012, looking west; **B:** Stone-lined and plastered drain attached to Basin 11015, built into Wall 11013, Str. A2, looking southwest.
- Pl. 9.60:** **A:** Western corner of Str. A2 Building 21012, Sq. 223/79C, looking southeast. Note a large stone weight in secondary use in Wall 22031. Upper left: Str. A3 Wall 61025; **B:** Str. A2 Pavement 11009 in Sq. 223/68A, looking west.
- Pl. 9.61:** **A:** Str. A2 Wall 11008 cut into the Str. A3 destruction debris in the southeast corner of Sq. 223/88A, looking southeast; **B:** Detail of interior walls of the Str. A2 Building 21012, running above the Str. A3 architecture (to be published in the future) in Sq. 223/88B, looking northeast.
- Pl. 9.62:** **A:** Str. A3 and A2 in the northwest corner of Sq. 223/78B, looking west. Right: Str. A2 Wall 51025; foreground: Str. A3 Wall 42035; **B:** Str. A2 remains in the courtyard north of Building 21012, Sq. 223/68C, looking northeast. Right: Channel Side-Walls (?) 71504 and 71506.
- Pl. 9.63:** **A:** Str. A2 pavements and installations north of Building 21012, Sq. 223/68A-D, looking east. Pavements seen on balks are marked with arrows; **B:** Remains of Str. A3 and A2 in Sq. 223/79A-D, looking southeast. Plaque is placed on the Str. A2 Wall 12014; Bench 51037 is built against it. Foreground: Str. A3b Floor 51039; upper left: Str. A2 Platforms 51035 and 51038. Str. A3 Floor 51018, seen underneath Bench 51037, is marked with an arrow.
- Pl. 9.64:** **A:** Remains of Str. A3 and A2 in Sq. 223/79A-D, looking southeast. Post-Str. A2 Wall 51046 is marked with an arrow; **B:** Opening of Installation 12032, Str. A2, Sq. 223/79C, looking northwest.
- Pl. 9.65:** Str. A3 and A2 remains in the northwest corner of Sq. 223/79C, looking north. Center: Str. A3 Basin 32037; to the right of it is Str. A2 Installation 13032; Str. A2 Platforms 51035 and 51038 are at the top of the picture.
- Pl. 9.66:** **A:** Sq. 223/79C, looking south. Upper left: Str. A2 Platform 22020; **B:** View of Sq. 223/79C, with Installation 12032 with storage jar in situ and Basin 32037 under Str. A2 Pavement 22011, looking east.
- Pl. 9.67:** **A:** Str. A2 Building 12008 in Sq. 223/89D, looking east; **B:** Pig Skeleton 12023 on Str. A2 Surface 22012 in Sq. 223/79D, looking north.
- Pl. 9.68:** **A:** Str. A1 Burial 13028 in Sq. 224/71C, looking east; **B:** Str. A1 Burials 13008 (left) and 13021 in Sq. 224/71D, looking southwest.
- Pl. 9.69:** **A:** Str. A1 Burial 45004 in the northern balk of Sq. 224/71B, looking north; **B:** Str. A1 Burials 33031 and 45011 in Sq. 224/71B, looking north.
- Pl. 9.70:** **A:** Str. A1 Burial 33034 in Sq. 224/71A, looking north; **B:** Human Skeleton in Str. A1 Burial 13005 in Sq. 224/91A, looking north.

- Pl. 9.71:** **A:** Human Skeleton in Str. A1 Burial 13021 in Sq. 224/71D, looking south; **B:** Human skeleton in Burial 13028 in Sq. 224/71C, looking north.
- Pl. 10.1:** Location of Area E.
- Pl. 10.2:** Plan of Stratum E5a, Early Bronze Age III.
- Pl. 10.3:** Plan of Stratum E5b, Early Bronze Age III.
- Pl. 10.4:** Plan of Stratum E4B, Late Bronze Age IIB.
- Pl. 10.5:** Plan of Stratum E4A, Late Bronze Age IIB.
- Pl. 10.6:** Plan of Stratum E3, Iron Age I.
- Pl. 10.7:** Plan of Stratum E2-E1.
- Pl. 10.8:** Section, looking west, of Squares 93A, 83C-A.
- Pl. 10.9:** Section, looking west, of Squares 93B, 83D-B, 73D-B.
- Pl. 10.10:** **A:** Aerial view of Area E (right) in relation to Area A; **B:** View of a portion of the terrace between Area A and Area E (note the series of surfaces visible in the section).
- Pl. 10.11:** **A:** Aerial view of Area E. Note the different orientation of E4b and E5 architecture; **B:** View of Locus 74510, looking southeast, with collapsed jars in situ.
- Pl. 10.12:** **A:** View of Floor 74512, looking southeast, with collapsed jars in situ; **B:** View of Str. E5a and E5b architectural remains, looking northwest (note the mudbrick superstructure sunk into the stone foundations of Wall 74611).
- Pl. 10.13:** **A:** L. 74517, remains of articulated pig skeleton on Str. E5 floor; **B:** View of Str. E5a Floor 84805 and Wall 74511, looking east.
- Pl. 10.14:** **A:** View of Str. E5a Floor 84805 and Wall 74511, looking east, below E4b remains; **B:** Remains of broken grinding implement of Floor 94008 (Str. E4c), looking south.
- Pl. 10.15:** **A:** General view of E5 remains, looking northwest; **B:** Circular stone feature, L. 94606, Str. E5.
- Pl. 10.16:** **A:** View of Wall 74608, Str. E5b, looking west; **B:** View of E5 Room 104311, looking northeast.
- Pl. 10.17:** **A:** Aerial view of Early Bronze Age domestic structures, Str. E5; **B:** View of jar in situ, in relation to Floor 104311, looking north, Str. E5.
- Pl. 10.18:** **A:** Floor 84809, looking north, Str. E4c; **B:** View of buried jar (L84403), in pit along pillar bases and in relation to Floor 84507, Str. E4b.
- Pl. 10.19:** **A:** Room 68016, looking east, Str. E4c; **B:** L. 58037, remains of articulated canine skeleton in Str. E4b Building 66323.
- Pl. 10.20:** **A:** Close up of L. 84403, with buried jar, Str. E4b; **B:** Floor 94009, Str. E4b, looking west, with stone Threshold 84006 in entrance.
- Pl. 10.21:** **A:** View of deposit of bovine skull (L. 84014 below E4b floor; **B:** Close up of bovine skull, looking west.
- Pl. 10.22:** **A:** Stone Pavement 66325, looking west, Str. E4b; **B:** Room 84010, looking southeast, with lamp and bowl deposit (L. 84003) in corner.
- Pl. 10.23:** **A:** Foundation Deposit 94407, Str. E4b, looking west; **B:** View of Floor 84008, with Installation 84007, and deposited dagger (B840048).
- Pl. 10.24:** **A:** Close up of Foundation Deposit 84008 (dagger), looking west, Str. E4b; **B:** View of Str. E4b Floor 84507, looking northwest, with Foundation Deposit 84506 in corner.
- Pl. 10.25:** **A:** Installation 84007, Str. E4b, looking south; **B:** View of E4b Floor 68016, with E5 juglet below floor (L. 68017).
- Pl. 10.26:** **A:** Close up of lamp and bowl deposit (L. 84003) in corner of Room 84010, looking southeast; **B:** View of pillar bases in E4b Building 66323, looking north (note the lamp deposit west of the middle pillar base).
- Pl. 10.27:** **A:** Installation 57017, Str. E4a, in relation to L. 57016, looking north; **B:** Tabun 67030, Str. E3b, below Str. E3 refuse area.
- Pl. 10.28:** **A:** Stone Pavement 67018, Str. E3; **B:** Str. E3 Refuse Pit 46010, looking east.
- Pl. 10.29:** **A:** Aerial view of Area E, including Strata E3, E4 and E5 remains (note the different orientation of E4b and E5 architecture); **B:** View of Str. E2 Terrace Wall 58020, looking south.

- Pl. 11.1:** Early Bronze Age pottery.
- Pl. 11.2:** Early Bronze Age pottery.
- Pl. 11.3:** Early Bronze Age pottery.
- Pl. 12.1:** Pottery from Str. E4b, Locus 66009, Str. E4b.
- Pl. 12.2:** Pottery from Str. E4b, Locus 66325, Str. E4b.
- Pl. 12.3:** Pottery from Locus 66325, Str. E4b.
- Pl. 12.4:** Pottery from Locus 49023, Str. E4b.
- Pl. 12.5:** Pottery from Locus 49023, Str. E4b.
- Pl. 12.6:** Pottery from Locus 56026 and 57016, Str. E4a.
- Pl. 12.7:** Pottery from Locus 58037, Str. E4b.
- Pl. 12.8:** Pottery from Locus 56017, Str. E4b.
- Pl. 12.9:** Pottery from Locus 56017, Str. E4b and other various contexts.
- Pl. 12.10:** Pottery from various contexts.
- Pl. 12.11:** Imported pottery from the Late Bronze Age.
- Pl. 12.12:** Imported pottery from the Late Bronze Age.
- Pl. 12.13:** Imported pottery from the Late Bronze Age.
- Pl. 12.14:** Late Bronze Age pottery.
- Pl. 12.15:** Imported pottery from the Late Bronze Age.
- Pl. 12.16:** Imported pottery from the Late Bronze Age.
- Pl. 13.1:** Area E, Stratum E3 Pits 46002, 46004 and 46008.
- Pl. 13.2:** Area E, Stratum E3 Pits 67011 and 67023.
- Pl. 13.3:** Area E, Stratum E3 Pits 67011 and 67023: 1-17; Locus 74303: 18.
- Pl. 13.4:** Area A, Stratum A5 (east) debris inside Building 73057: 1-7; Stratum A5 (east) Debris to the south of Building 73057: 8-18.
- Pl. 13.5:** Area A, Phase A5 (east) debris to the east of Building 73057.
- Pl. 13.6:** Area A, Phase A5 (east) debris to the west of Building 73057: 1-13; post-A5 (east) Locus 73007: 14-15.
- Pl. 13.7:** Area A, Phase A4 (east) debris 23008, 33027, 73006 and 73009.
- Pl. 13.8:** Area A, Stratum A4 (east) debris 73009: 1; Stratum A4 (east), various loci: 2-15; Stratum A4 (?) Floor 73038: 16-18.
- Pl. 13.9:** Area A, Phase A4 (east) Locus 73026: 1-3; post-A4 (east) Loci 73005 and 73071: 4-12, 15; unstratified: 13-14.
- Pl. 13.10:** Area A, Iron Age I debris in squares 223/80D-90B, to the east of Stratum A3 Wall 43500.
- Pl. 13.11:** Area A, Iron Age I debris in squares 223/80D-90B, to the east of Stratum A3 Wall 43500 (cont.): 1-18; pre-A4 (center) Locus 53034: 19-26.
- Pl. 13.12:** Area A, pre-A4 (center) Loci 53033, 72042 and 72049: 1-5; miscellaneous contexts: 6-10; pre-Stratum A3 Debris 53023 and 63013 in square 223/89B: 11-21.
- Pl. 13.13:** Area A, pre-Stratum A3 Debris 82119 in square 223/79A.
- Pl. 13.14:** Area A, Phase A4 (center) debris to the south of Wall 43511.
- Pl. 13.15:** Area A, Phase A4 (center): debris to the south of Wall 43511: 1-6; accumulations on Floor 72042: 7-15; Debris 72015 and 72024: 16-20.
- Pl. 13.16:** Area A, Phase A4 (center) Loci 53004, 53013 and 53027.
- Pl. 13.17:** Area A, Phase A4 (center): Loci 53004, 53013 and 53027 (cont.): 1-9; Loci 43505, 53010, 53025 and 63009: 10-25.
- Pl. 13.18:** Area A, Phase A4 (center): Loci 43505, 53010, 53025 and 63009 (cont.): 1-14; debris in Room 53030: 15-21.
- Pl. 13.19:** Area A, Phase A4 (center) debris in Room 53030 (cont.).
- Pl. 13.20:** Areas A and E, Philistine 1 (Mycenaean IIIc:1) pottery from various contexts: 1-9, 12-14; unstratified miscellaneous pottery objects: 10-11.
- Pl. 13.21:** Areas A and E, Philistine 2 (Bichrome) pottery in late or unstratified contexts.
- Pl. 13.22:** Iron Age I and Early Iron Age IIA pottery.
- Pl. 13.23:** Iron Age I and Early Iron Age IIA pottery.

- Pl. 13.24:** Iron Age I and Early Iron Age IIA pottery.
- Pl. 14.1:** Pottery from Locus 22017.
- Pl. 14.2:** Pottery from Locus 22028.
- Pl. 14.3:** Pottery from Locus 22028.
- Pl. 14.4:** Pottery from Locus 23021.
- Pl. 14.5:** Pottery from Locus 23021.
- Pl. 14.6:** Pottery from Loci 22049, 22036, 42023.
- Pl. 14.7:** Pottery from Locus 23025.
- Pl. 14.8:** Pottery from Locus 23025.
- Pl. 14.9:** Pottery from Locus 23027.
- Pl. 14.10:** Pottery from Loci 33013, 33040, 33039.
- Pl. 14.11:** Pottery from Locus 34007.
- Pl. 14.12:** Pottery from Loci 52019, 12018, 52012, 52021, 32015, 32013, 23028, 52044, 33030, 34002.
- Pl. 14.13:** Pottery from Locus 45026.
- Pl. 14.14:** Pottery from Loci 44042, 51026, 44025, 45007.
- Pl. 14.15:** Pottery from Loci 45030, 45029.
- Pl. 14.16:** Pottery from Loci 43021, 43013, 43018, 44014, 54025.
- Pl. 14.17:** Pottery from Loci 22043, 44027, 45035, 23037, 42011, 45030, 42038, 32025, 21012.
- Pl. 14.18:** Pottery from Loci 51015, 33033, 32006, 34014, 45011, 51015, 45045, 22017.
- Pl. 14.19:** Pottery from Loci 51026, 45026, 22038, 51015.
- Pl. 14.20:** Iron Age IIA pottery.
- Pl. 14.21:** Iron Age IIA pottery.
- Pl. 14.22:** Iron Age IIA pottery.
- Pl. 14.23:** Iron Age IIA pottery.
- Pl. 14.24:** Iron Age IIA pottery.
- Pl. 14.25:** Iron Age IIA pottery.
- Pl. 15.1:** Pottery from Loci 11012, 21007.
- Pl. 15.2:** Pottery from Locus 21012.
- Pl. 15.3:** Pottery from Locus 21012.
- Pl. 15.4:** Pottery from Locus 21012.
- Pl. 15.5:** Pottery from Loci 41002, 62010, 22032.
- Pl. 15.6:** Pottery from Loci 62004, 12003, 42031, 12005.
- Pl. 15.7:** Pottery from Loci 12004, 12016, 12017.
- Pl. 15.8:** Pottery from Loci 12019, 12030, 12031.
- Pl. 15.9:** Pottery from Loci 12023, 22019, 22012.
- Pl. 15.10:** Pottery from Locus 22012.
- Pl. 15.11:** Pottery from Loci 34017, 62008, 12024.
- Pl. 15.12:** Iron Age IIB pottery.
- Pl. 18.1:** Excavated stamp-seal amulets.
- Pl. 18.2:** Excavated stamp-seal amulets.
- Pl. 18.3:** Excavated stamp-seal amulets.
- Pl. 18.4:** Unprovenanced glyptics.
- Pl. 19.1:** **A:** View of trapezoidal loomweights in situ; **B:** View of spherical loomweights in situ.
- Pl. 19.2:** Loomweights.
- Pl. 19.3:** Iron Age I/Early Iron Age IIA loomweights.
- Pl. 19.4:** Spherical loomweights.
- Pl. 19.5:** Loomweights with angular perforation.
- Pl. 19.6:** **A:** Loomweights from Area A, Square 71A; **B:** Loomweights from Area A, Square 72D.
- Pl. 19.7:** Spindle whorls.
- Pl. 21.1:** Ground stone objects from Tell es-Safi/Gath.
- Pl. 22.1:** Chipped stone artifacts from Tell es-Safi/Gath.
- Pl. 22.2:** Amorphous flake cores from Tell es-Safi/Gath.

- Pl. 22.3:** Canaanian sickle fragments from Tell es-Safi/Gath.
- Pl. 22.4:** Large Geometric sickle segments from Tell es-Safi/Gath.
- Pl. 22.5:** Chipped stone artifacts from Tell es-Safi/Gath.
- Pl. 23.1:** **A:** A left cattle scapulae (a) dorsal and (b) ventral aspects showing location of different parts and terms used in the text (modified after Sisson and Grossman 1953); **B:** Photograph and drawing of Scapula no. 1- right side, ventral aspect of large mammal (cattle?) scapula.
- Pl. 23.2:** **A:** Photograph and drawing of Scapula no. 2 - left side, posterior border of domestic goat scapula; **B:** Photograph and drawing of Scapula no. 3 - right side, ventral aspect of domestic sheep scapula.
- Pl. 23.3:** **A:** Photograph and drawing of Scapula no. 4 - left side, ventral aspect of cattle scapula. Note butchery marks labeled in white as #A-C; **B:** Photographs taken of cut marks on Scapula no. 4 under magnification (10x). Left - cut mark A (marked as A). Right - cut mark C (marked as C).
- Pl. 23.4:** Schematic plan of Stratum A3 with the findspots of the notched scapulae marked.
- Pl. 23.5:** Profile template for distinguishing metal and stone tool cut marks.
- Pl. 23.6:** **A:** SEM photograph (17x) of groove on Scapula no. 3; **B:** SEM photograph (20x) of groove on Scapula no. 3; **C:** SEM photograph (15x) of groove on Scapula no. 4; **D:** SEM photograph (80x) of groove on Scapula no. 4.
- Pl. 23.7:** **A:** SEM photograph (15x) of grooves on Scapula no. 4, in Area A, Section a; **B:** SEM photograph (15x) of grooves on Scapula no. 4, in Area A, Section b; **C:** SEM photograph (15x) of groove on Scapula no. 4, in Area A, Section c; **D:** SEM photograph (100x) of tooth mark from tool on Scapula no. 4.
- Pl. 23.8:** **A:** SEM photograph (50x) of grooves on Scapula no. 4 in Area A, section c; **B:** SEM photograph (20x) of grooves on Scapula no. 4 in Area B; **C:** SEM photograph (80x) of groove on Scapula no. 4 in Area B; **D:** SEM photograph (100x) of groove on Scapula no. 4 in Area B.
- Pl. 25.1:** Precipitation in the Judean Shephelah.
- Pl. 25.2:** Archaeological excavations – Early Bronze Age.
- Pl. 25.3:** Distribution of Early Bronze Age I sites.
- Pl. 25.4:** Distribution of Early Bronze Age I ‘settlement sites’.
- Pl. 25.5:** Distribution of Early Bronze Age II sites.
- Pl. 25.6:** Distribution of Early Bronze Age II ‘settlement sites’.
- Pl. 25.7:** Distribution of Early Bronze Age III sites.
- Pl. 25.8:** Distribution of Early Bronze Age III ‘settlement sites’.